SEJALEC
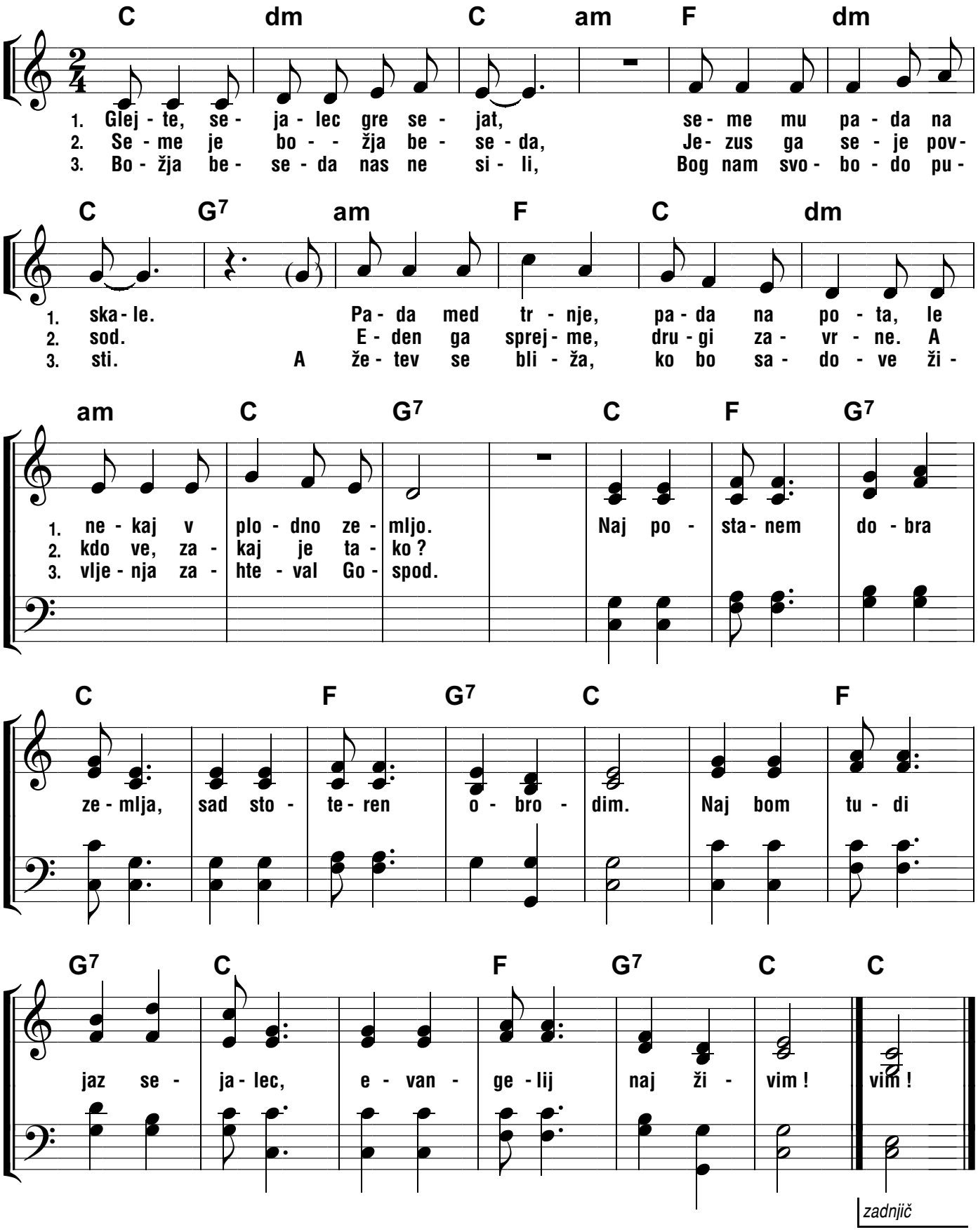
Glasba in besedilo:
Juvan Franc